

**CHANGE OF USE BAKERY AND RESTAURANT IN BLOCK 'NO 45
DR. AMBETKAR ROAD, MURUGESA NAICKER NAGAR, T S NO 5/2
(PART) OF 109 PULIYUR VILLAGE, MADRAS DIVISION NO 114.**

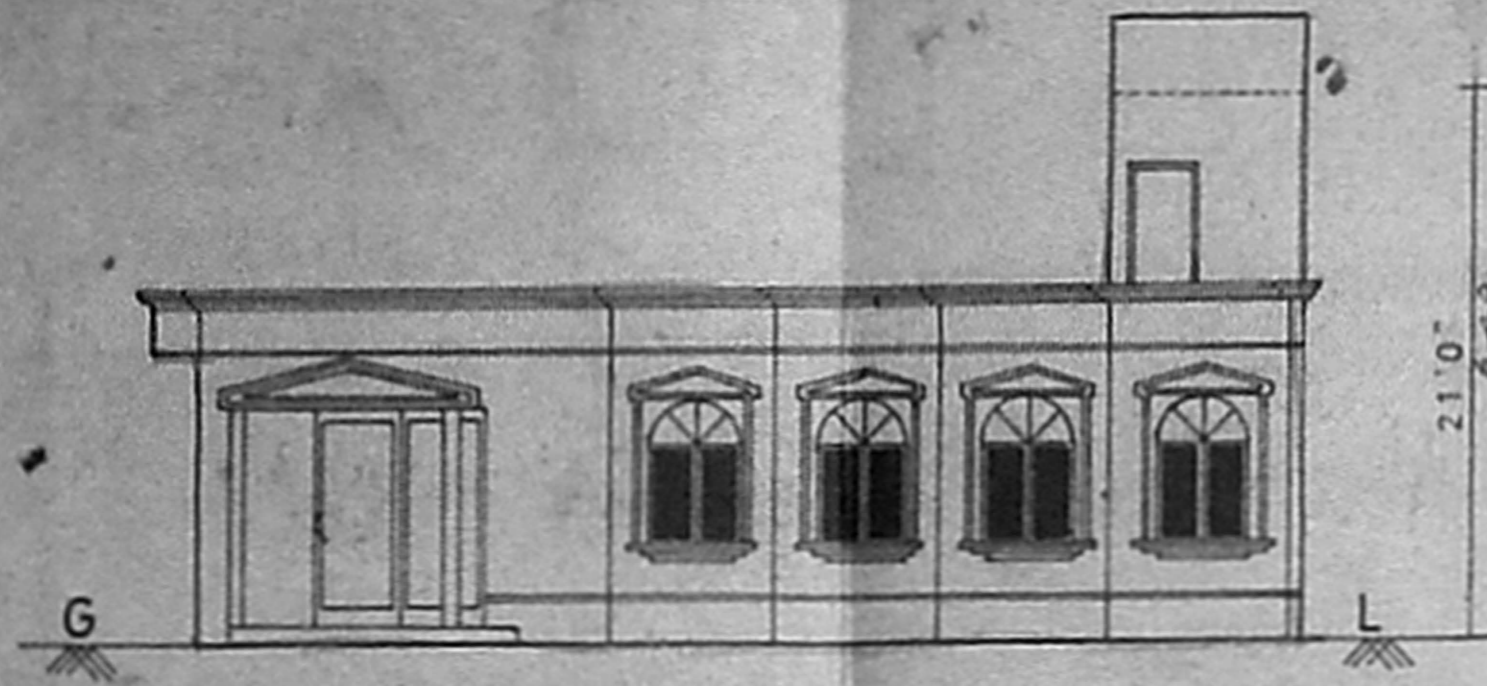

ELEVATION

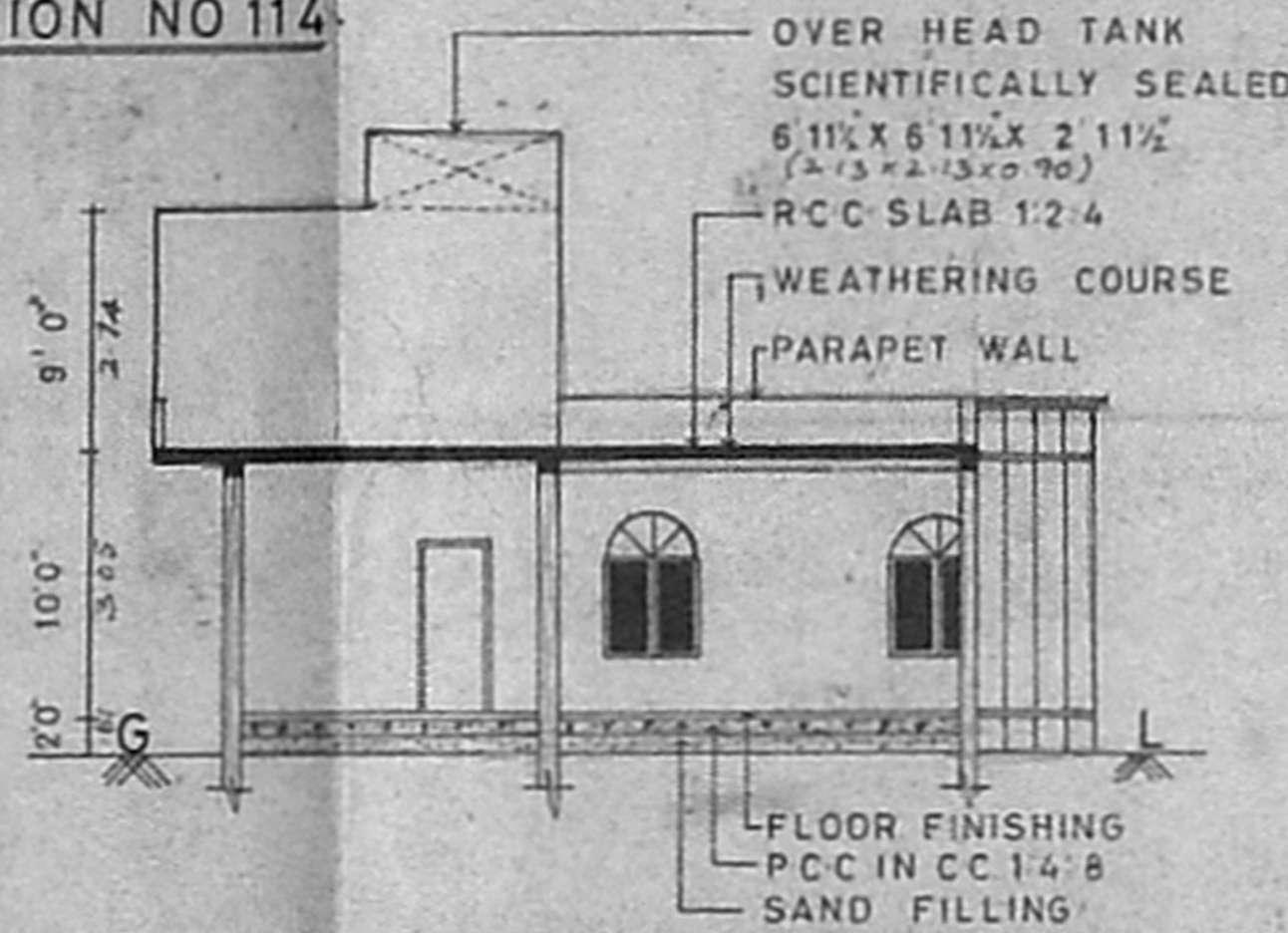

SECTION ON AA

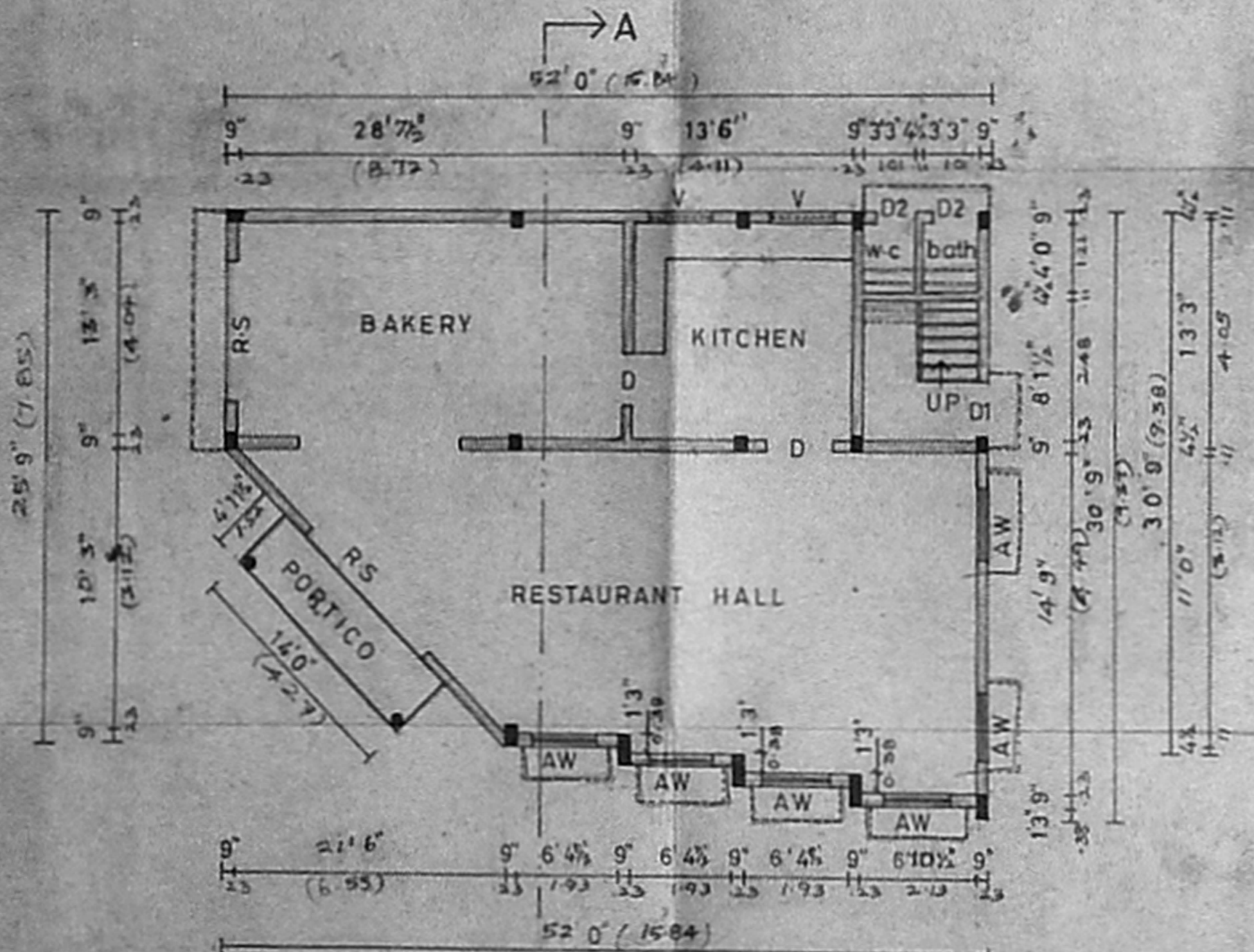

GROUND FLOOR PLAN

SCALE - 1" = 8'0"

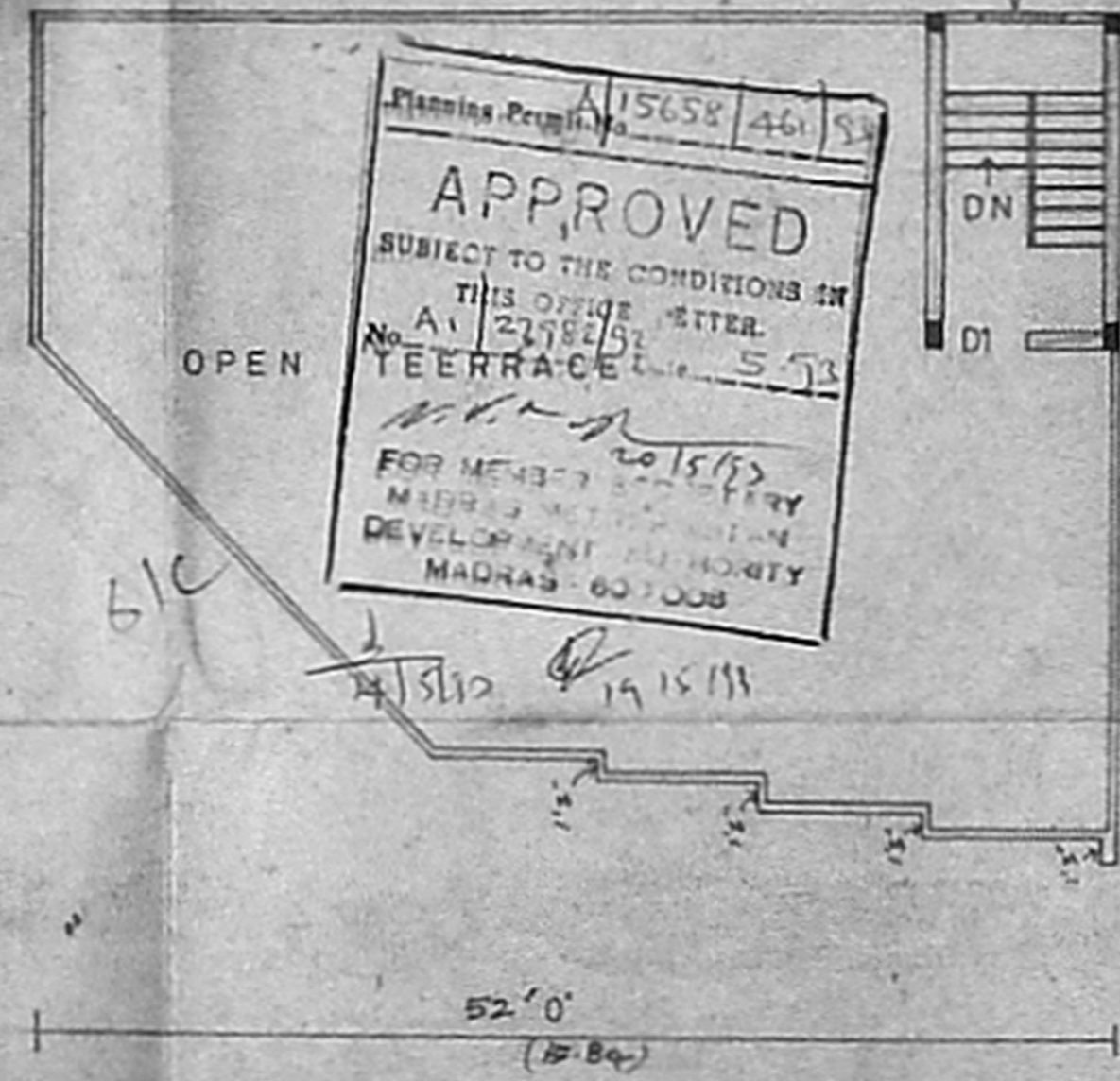

TERRACE FLOOR PLAN

Ground = 52'-0" x 31'-9" = 1549 sqft
 1/2 x 31'-9" x 14'-0" = 1473.38
 1/2 x 31'-9" x 14'-0" = 1473.38
 1549 + 1473.38 + 1473.38 = 4495.76
 P.S.I = 140 / 442.25 = 0.31
 Coverage = 140 x 100 = 31.64%

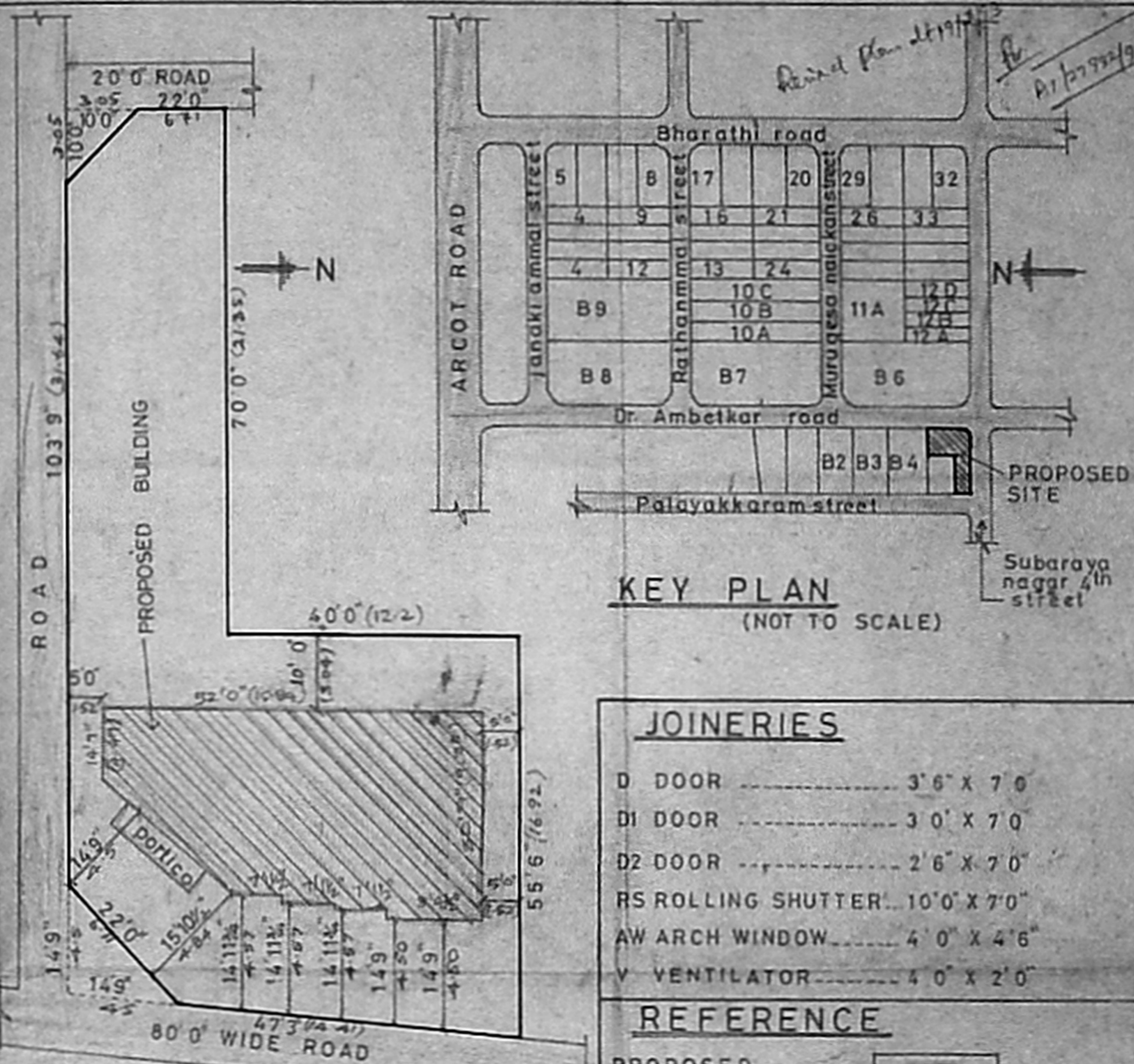

KEY PLAN (NOT TO SCALE)

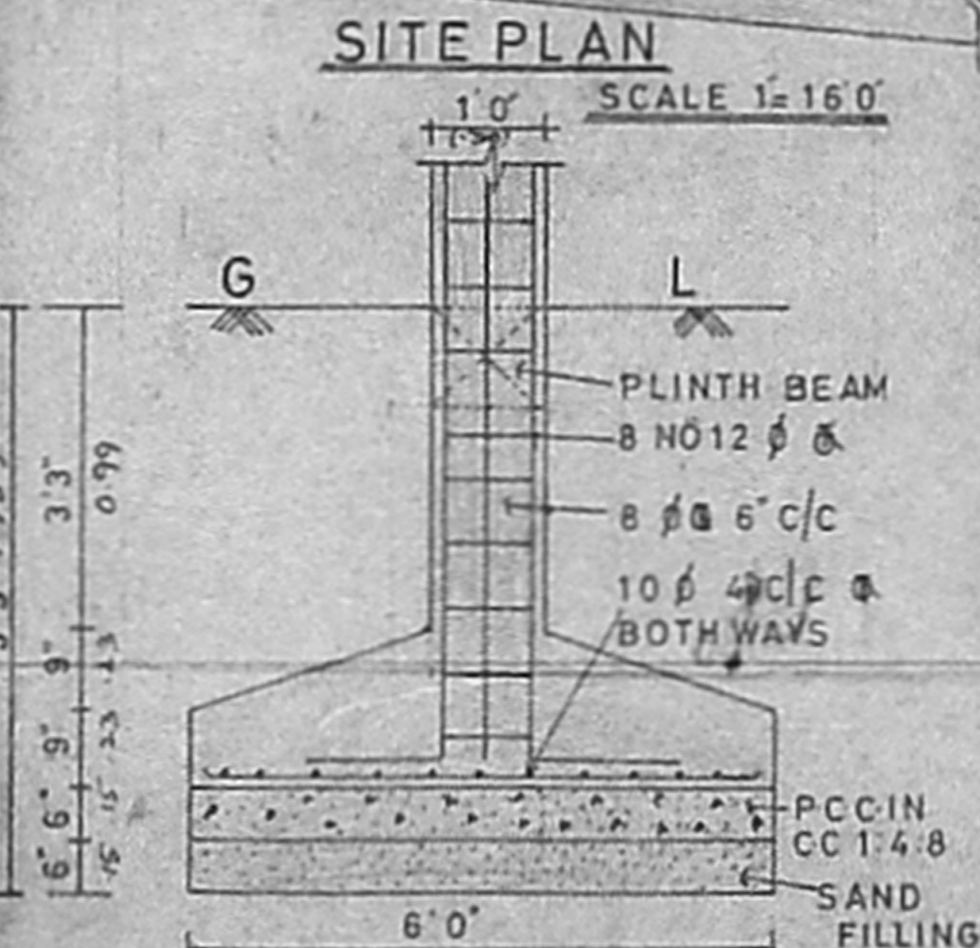

COLUMN DETAILS

(SCALE 1" = 2'0")

JOINERIES

- D DOOR 3'6" X 7'0"
- D1 DOOR 3'0" X 7'0"
- D2 DOOR 2'6" X 7'0"
- RS ROLLING SHUTTER 10'0" X 7'0"
- AW ARCH WINDOW 4'0" X 4'6"
- V VENTILATOR 4'0" X 2'0"

REFERENCE

- PROPOSED [Symbol]
- ROAD [Symbol]
- BOUNDARY [Symbol]

AREA DETAILS

	Sqft	Sqm
PLOT AREA	4764.00	442.75
GROUND FLOOR AREA	1275.12	118.50
COVERAGE	26.76%	

Deep Das
Shree Venkatesh
Sankar
Subban
B. Anand Kumar
 OWNERS SIGNATURE

T. G. KRISHNAMURTHY RAO
 CIVIL ENGINEER
 CLASS I LICENCED SURVEYOR NO. 370
 CORPORATION OF MADRAS
 C-10, SANTH AVENUE
 TITL. LAKE VIEW ROAD, MADRAS-600033
 LICENCED SURVEYOR